

1st ALTO SAX

YOUNGER THAN SPRINGTIME

4

8

8

6

27

30

34

38 2

43

47 4 7 *soli* *ff*

59

63

67

71

75

78

2nd ALTO SAX

YOUNGER THAN SPRINGTIME

4

8

13 *soli*

17

21 6

27

31

35

1st TENOR SAX

YOUNGER THAN SPRINGTIME

4

unison

soli lead

6

2nd TENOR SAX

YOUNGER THAN SPRINGTIME

4

unison

soli

BARITONE SAX

YOUNGER THAN SPRINGTIME

4 8

13

17 5th trb cue

21

25

29

33

37

41 **3**

47 *5th trb cue*

51 **2**

56 *sol*
ff

60

64

68

73

77

1st TRUMPET

YOUNGER THAN SPRINGTIME

4

8

8

8

8

37

2

41

8

43

51

4

55

8

59

67

71

3

75

2nd TRUMPET

YOUNGER THAN SPRINGTIME

4

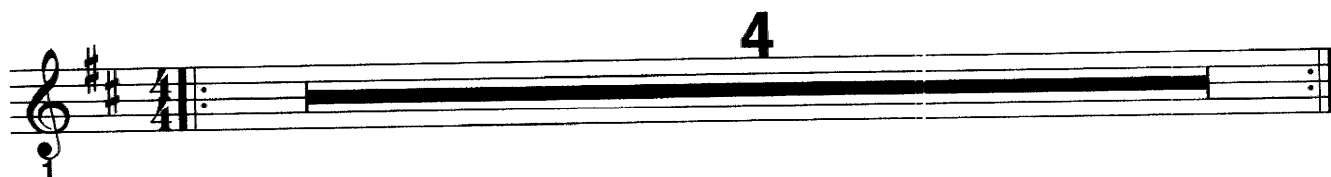

8

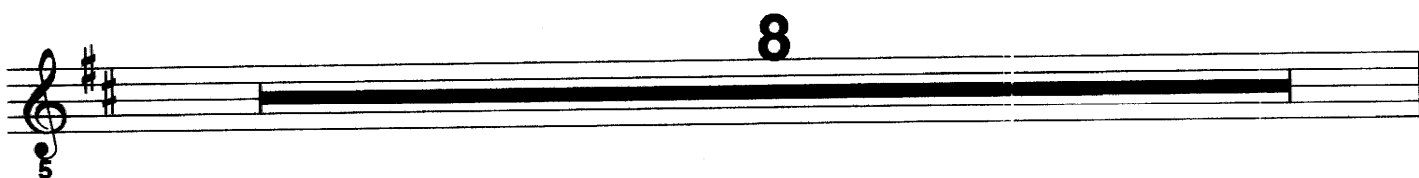

8

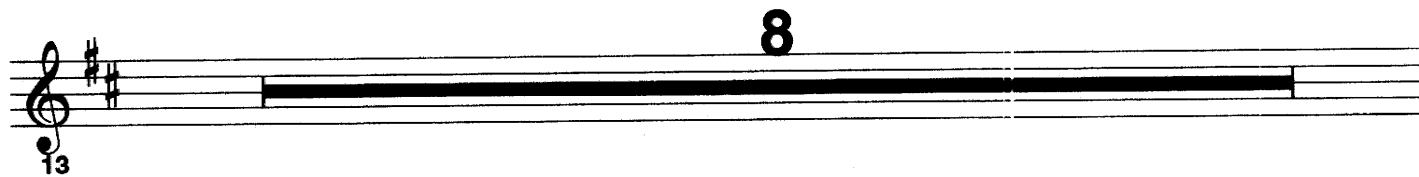

8

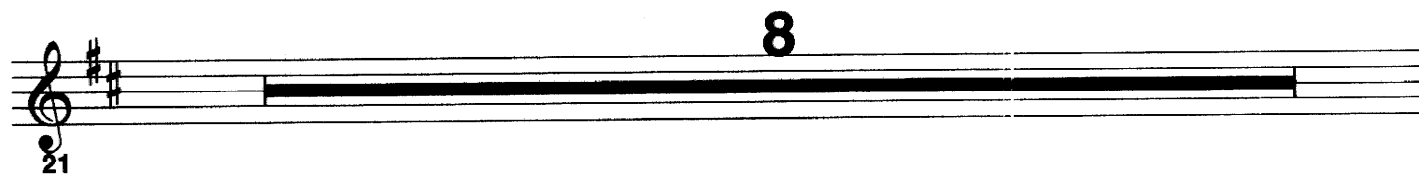

8

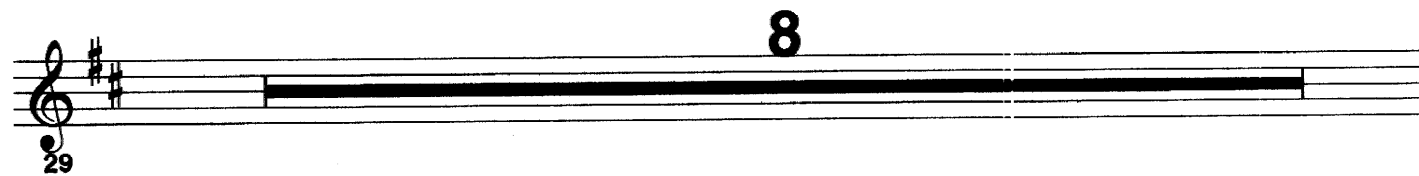

37

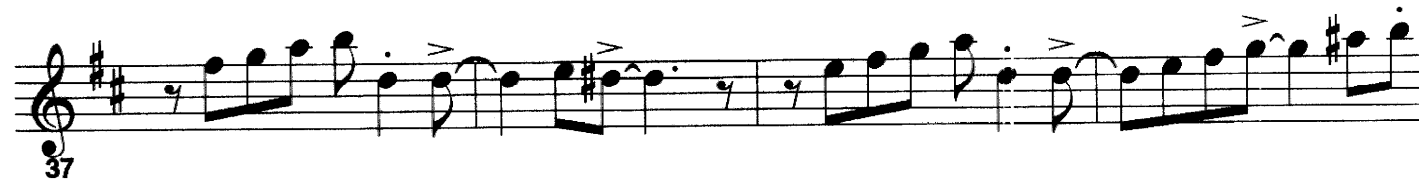

2

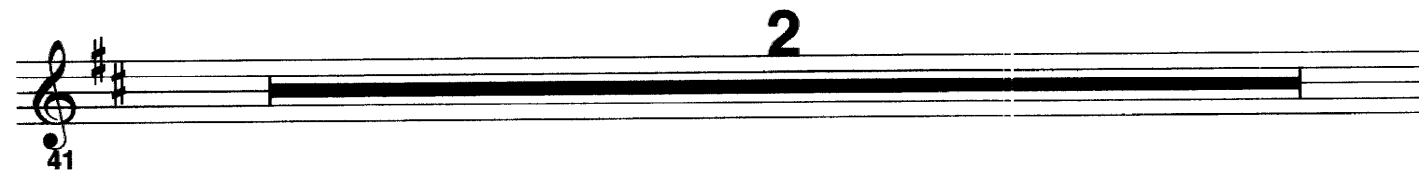

3rd TRUMPET

YOUNGER THAN SPRINGTIME

4

8

8

21

25

29

43

harmon
BMI7 B \flat 9 AMA7 F \sharp MI7 BMI7 E7(\flat 9) AMA7

BMI7 B \flat 9 AMA7 F9 EMI7 A9

DMA7 **11** *open* DMA7 A9

DMA7 DMA7 B \flat 9 A9 EMI7 A9 E \flat 9

47 DMA7 BMI7 BMI7 E9 B \flat 13 E \flat 9

51 DMA7 DMA7 EMI7 A9 EMI7 A9

55 DMA7 BMI7 BMI7 E9 A \supset 9

59 **8**

67

70

73

76 **2**

4th TRUMPET

YOUNGER THAN SPRINGTIME

4

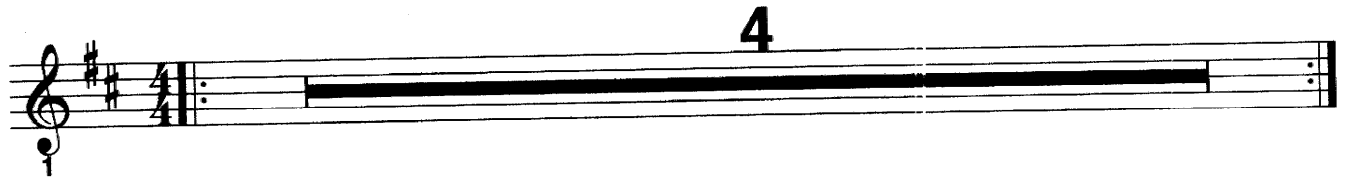

8

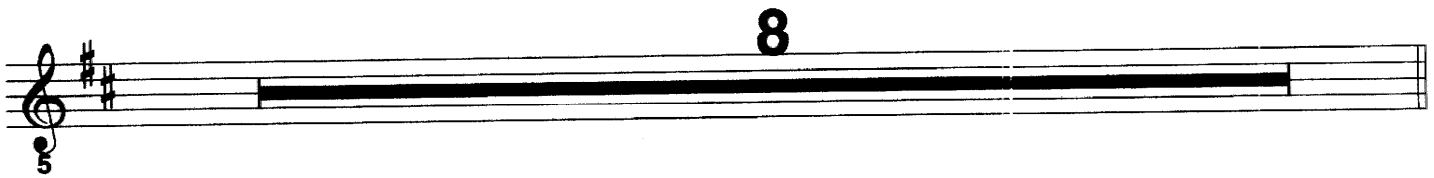

8

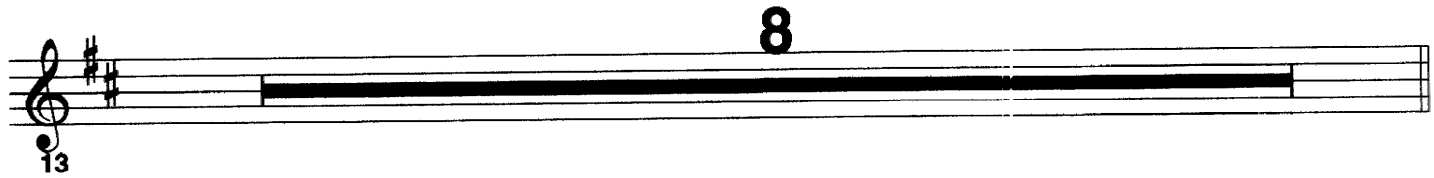

8

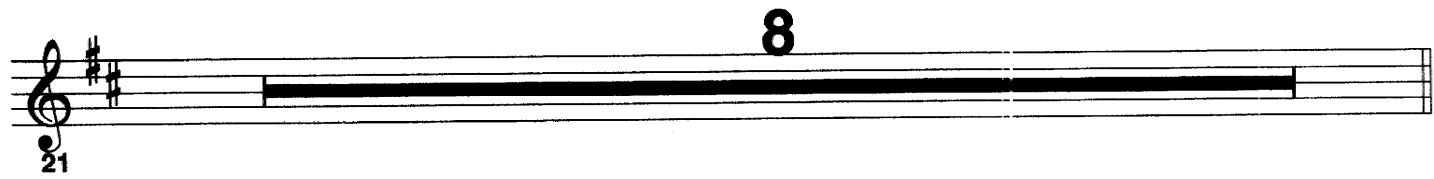

8

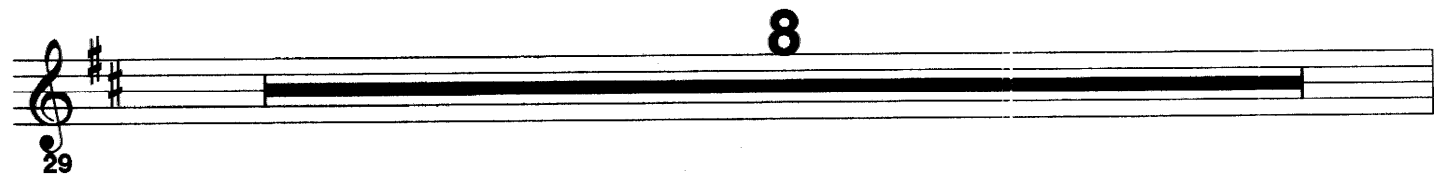

37

2

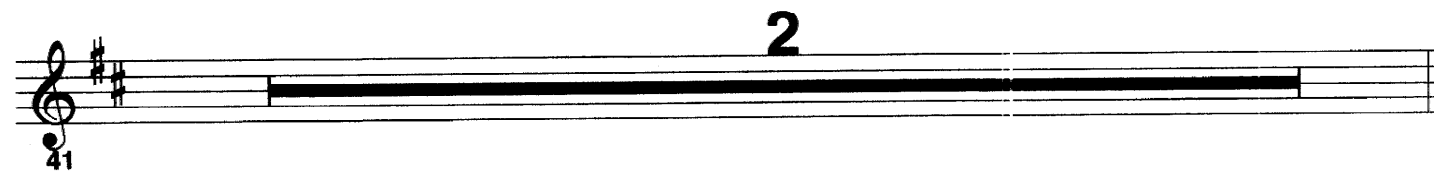

4

43

5th trp cue

47

51

5th trp cue

55

8

59

67

71

2

75

5th TRUMPET

YOUNGER THAN SPRINGTIME

4

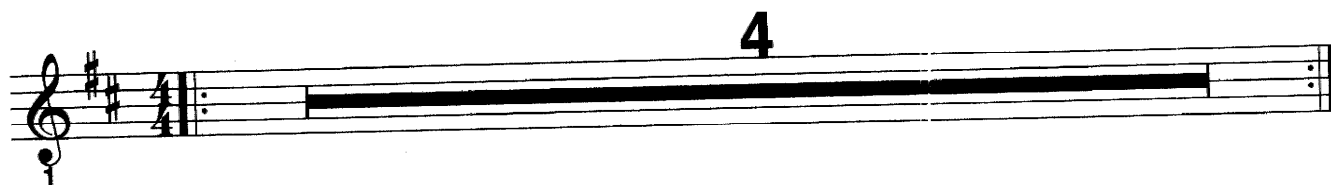

8

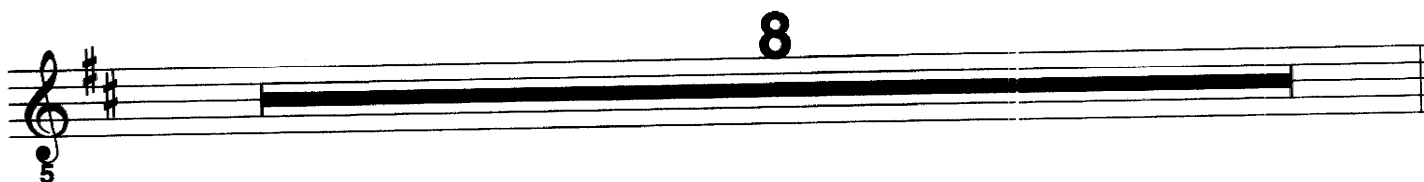

8

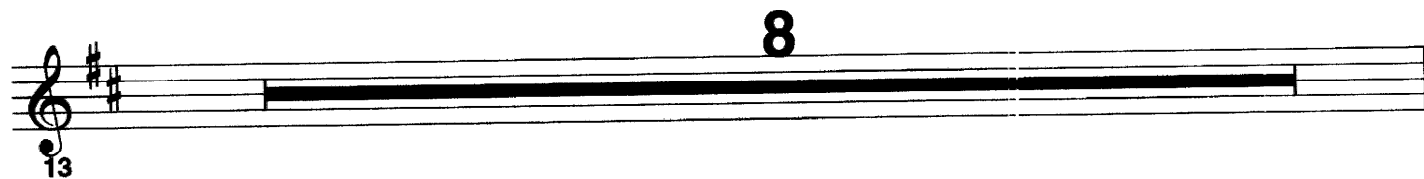

8

8

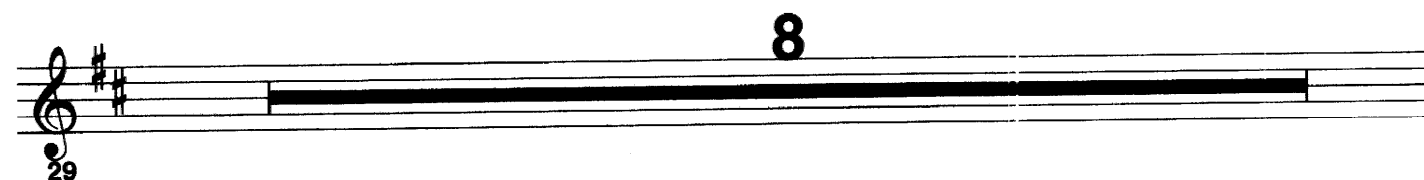

37

2

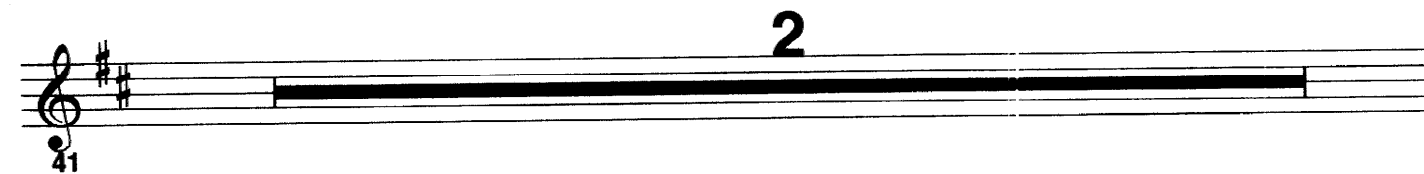

4

43

47

4

51

55

8

59

67

70

73

78

1st TROMBONE

YOUNGER THAN SPRINGTIME

4

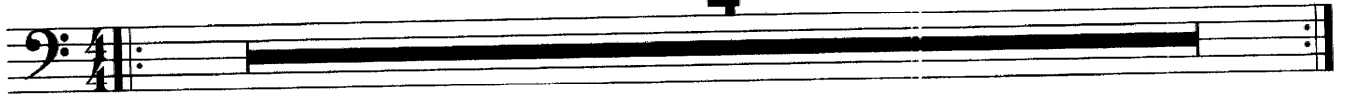

1

6

5

6

13

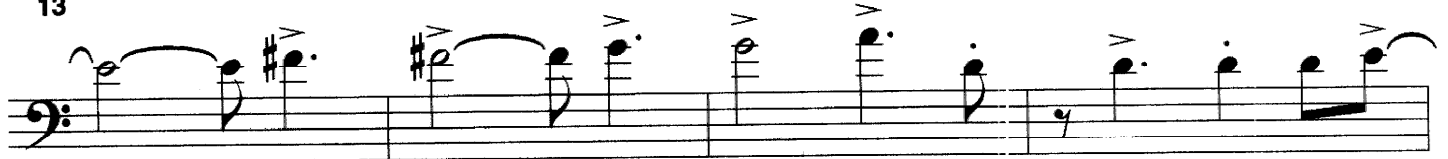

21

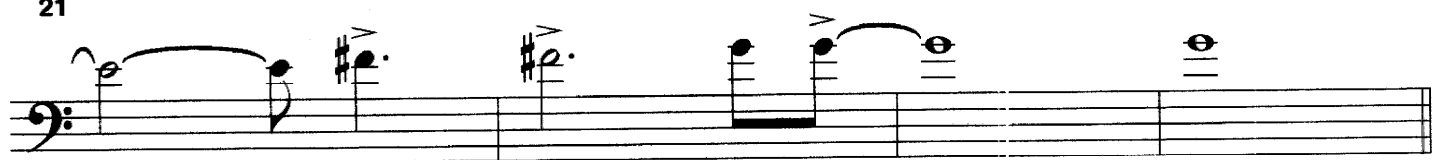

25

29

33

37

10

41

2

51

3

53

6

59

65

69

73

77

2nd TROMBONE

YOUNGER THAN SPRINGTIME

4

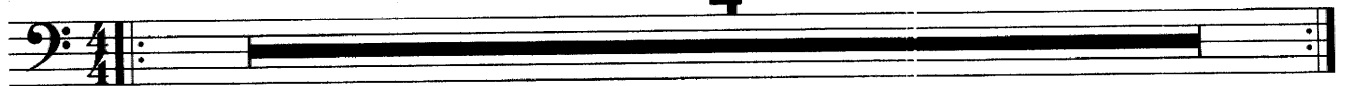

1

6

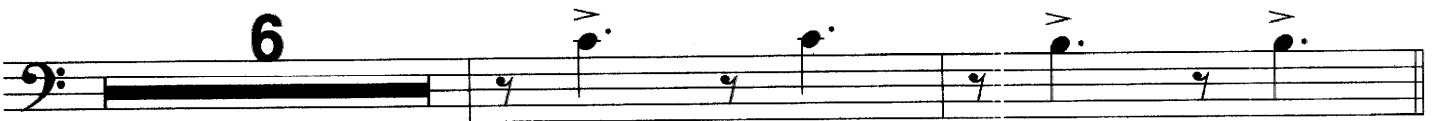

5

6

13

21

25

29

33

37

6

41

2

50

55

6

59

68

72

77

33

37

41

51

56

66

70

74

78

5th TROMBONE
(BASS)

YOUNGER THAN SPRINGTIME

1

5

9

13

17

21

25

29

33

37

41

50

55

65

69

73

77

DRUMS

YOUNGER THAN SPRINGTIME

1

1

5

5

10

10

15

15

19

19

23

23

28

28

33

33

38

38

trpt solo

trpts

RHYTHM
PNO/GTR/BS

YOUNGER THAN SPRINGTIME

1

CMA7 DMI7 G9 CMA7 DMI7 G9

5

CMA7 G9 CMA7 G9 DMI7 G9 CMA7

10

AMI7 AMI7 D9 AbMI7 Db9 CMA7 DMI7 G9 CMA7

15

G9 DMI7 G7(b9) CMA7 G9 CMA7 AMI7 D7(b9) G9

20

AMI7 Ab9 GMA7 EMI7 AMI7 D7(b9) GMA7

25

AMI7 Ab9 GMA7 Eb9 DMI7 G9 CMA7

30

G9 CMA7 G9 DMI7 G9 CMA7 AMI7

35

D9 G7(b9) C⁶ 9 E9(#5) A7(b9) DMI7

40

DMI7 G9(#5) D^b9 C⁶₉ **2** CMA7 CMA7 A^b9 G9

46

DMI7 G9 D^b9 CMA7 AMI7 AMI7 D9

50

A^b13 D^b9 CMA7 CMA7 DMI7

54

G9 DMI7 G9 CMA7 AMI7 AMI7 D9

58

G⁶₉ BMI7 B^b9 AMI7 D7(^b9) BMI7 B^bo7 AMI7 D7(^b9) GMA7 BMI7 B^bMI7

63

AMI7 AMI7 A^bMA7 GMA7 E^b9 DMI7 G7(^b9) C⁶₉ CMA7

68

B^b9 A7(^b9) DMI7 G9 DMI7 G7(^b9) CMA7 AMI7

73

D7(^b9) G7(^b9) CMA7 F[#]MI7 B9

77

CMA7 DMI7/C G7(^b9) C⁶₉ D^bMA7 C9

RHYTHM
PNO/GTR/BS

YOUNGER THAN SPRINGTIME

1

CMA7 DMI7 G9 CMA7 DMI7 G9

5

CMA7 G9 CMA7 G9 DMI7 G9 CMA7

10

AMI7 AMI7 D9 AbMI7 Db9 CMA7 DMI7 G9 CMA7

15

G9 DMI7 G7(b9) CMA7 G9 CMA7 AMI7 D7(b9) G9

20

AMI7 Ab9 GMA7 EMI7 AMI7 D7(b9) GMA7

25

AMI7 Ab9 GMA7 Eb9 DMI7 G9 CMA7

30

G9 CMA7 G9 DMI7 G9 CMA7 AMI7

35

D9 G7(b9) C⁶₉ E9(#5) A7(b9) DMI7

40

DMI7 G9(#5) D^b9 C⁶9 **2** CMA7 CMA7 A^b9 G9

46

DMI7 G9 D^b9 CMA7 AMI7 AMI7 D9

50

A^b13 D^b9 CMA7 CMA7 DMI7

54

G9 DMI7 G9 CMA7 AMI7 AMI7 D9

58

G⁶9 BMI7 B^b9 AMI7 D7(b9) BMI7 B^bo7 AMI7 D7(b9) GMA7 BMI7 B^bMI7

63

AMI7 AMI7 A^bMA7 GMA7 E^b9 DMI7 G7(b9) C⁶9 CMA7

68

B^b9 A7(b9) DMI7 G9 DMI7 G7(b9) CMA7 AMI7

73

D7(b9) G7(b9) CMA7 F[#]MI7 B9

77

CMA7 DMI7/C G7(b9) C⁶9 D^bMA7 C9

RHYTHM
PNO/GTR/BS

YOUNGER THAN SPRINGTIME

1

CMA7 DMI7 G9 CMA7 DMI7 G9

5

CMA7 G9 CMA7 G9 DMI7 G9 CMA7

10

AMI7 AMI7 D9 AbMI7 Db9 CMA7 DMI7 G9 CMA7

15

G9 DMI7 G7(b9) CMA7 G9 CMA7 AMI7 D7(b9) G9

20

AMI7 Ab9 GMA7 EMI7 AMI7 D7(b9) GMA7

25

AMI7 Ab9 GMA7 Eb9 DMI7 G9 CMA7

30

G9 CMA7 G9 DMI7 G9 CMA7 AMI7

35

D9 G7(b9) C⁶ 9 E9(#5) A7(b9) DMI7

40

DMI7 G9(#5) D^b9 C⁶ 9 **2** CMA7 CMA7 A^b9 G9

46

DMI7 G9 D^b9 CMA7 AMI7 AMI7 D9

50

A^b13 D^b9 CMA7 CMA7 DMI7

54

G9 DMI7 G9 CMA7 AMI7 AMI7 D9

58

G⁶ 9 BMI7 B^b9 AMI7 D7(^b9) BMI7 B^bo7 AMI7 D7(^b9) GMA7 BMI7 B^bMI7

63

AMI7 AMI7 A^bMA7 D GMA7 E^b9 DMI7 G7(^b9) C⁶ 9 CMA7

68

B^b9 A7(^b9) DMI7 G9 DMI7 G7(^b9) CMA7 AMI7

73

D7(^b9) G7(^b9) CMA7 F[#]MI7 B9

77

CMA7 DMI7/C G7(^b9) C⁶ 9 D^bMA7 C9

YOUNGER THAN SPRINGTIME

5th trp cue

5th trp cue

AS 1 AS 2 TS 1 TS 2 BSX TP 1 TP 2 TP 3 TP 4 TP 5 TB 1 TB 2 TB 3 TB 4 TB 5 RHY DRS

Chord charts: A9, DMA7, EM17, A9 E1/9, Bb9, A9, CMA7, A9, BMA7, G9, D1/9, CMA7, AM17

Performance cues: open DMA7, 5th trp cue

YOUNGER THAN SPRINGTIME

YOUNGER THAN SPRINGTIME
